

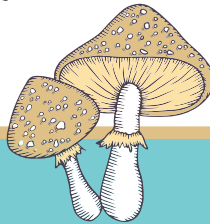

ROSIE ⁱⁿ

Wonderland

An enchanting event
to benefit the
Chesapeake Bay
Maritime Museum



Saturday, September 9, 2023

NAVY POINT, CHESAPEAKE BAY MARITIME MUSEUM



Thank you...

TO OUR CORPORATE SPONSORS



TRUIST 

GLENMEDE

 **PNC BANK**

 **ASSET
STRATEGY**
CONSULTANTS

AllegeantSM
Employee Benefit Solutions

MEREDITH
FINE PROPERTIES

Laura Carney

**AVON
DIXON**
INSURANCE AGENCY

AN ALERA GROUP COMPANY

TTR | **Sotheby's**
INTERNATIONAL REALTY

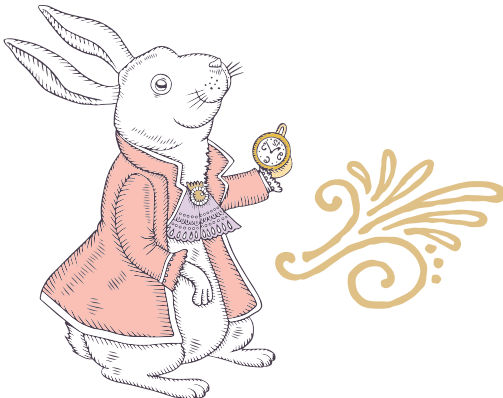

ON YOUR MARK
Lighting Design and Equipment



And thank you, too!

*Mad Hatter Hats off to this year's Boating Party
Committee! It's been the Cheshire Cat's Meow
working with you!*

CO-CHAIRS

Paige Connelly

Myra Gons

COMMITTEE MEMBERS

Ellen Bodorff

Leigh Ann Deeter

Kim Eckert

Sharon Ekedahl

Paula Fenger

Karen Gadson

Pam Harris

Jim Kizziar

Deborah Lawrence

Mariana Leshar

Camille Massie

Debrajean Overholt

Alžbetka Robillard

Allyson Taubman





More thanks!



CBMM'S BOARD OF GOVERNORS



Craig Fuller, *Chair*
Anne E. Mickey, *Vice Chair*
Richard J. Johnson, *Treasurer*
Nancy O. Appleby, *Secretary*
Kristen L. Greenaway, President & Chief Executive Officer

Richard J. Bodorff
William C. Boicourt
Michael J. Chiarappa
J. Michael Cottingham
Leonard W. (Jay) Dayton
June Langston DeHart
Andrea Dynes
Duane H. Ekedahl
Douglas Fears
J. Christian (Chris) Fenger
Dagmar D.P. Gipe
Myra Gons
Brooke Harwood
Charles E. (Ned) Hennighausen

Francis Hopkinson, Jr.
Reza Jafari
Paula Johnson
Deborah Lawrence
R. Scott Pastrick
John Pflieger
Joseph C. (Joe) Robillard
William F. (Bill) Ryan
Richard K. (Kent) Schwab
Dr. Clara Small
Richard W. Snowdon
Gary B. Townsend
Jeff R. Vogel

EMERITI

Richard T. Allen
CG Appleby
Howard S. Freedlander
Alan R. Griffith
James P. Harris
Margaret D. Keller
Richard H. Kimberly
Charles L. Lea, Jr.
Fred C. Meendsen
John C. North II

Sumner Parker
Joseph E. Peters
Norman H. Plummer
John J. Roberts
Tom D. Seip
Henry H. Spire
Diane Staley
Henry H. Stansbury
Benjamin C. Tilghman, Jr.

In loving memory of David W. Reager

HONORARY GOVERNOR

Dr. Frederick Hocker



Party Timeline

BARS OPEN

5:00 pm

Featuring our Signature Cocktails:

Cheshire Cat's Tea Punch

Tweedle Rum

WELCOME REMARKS

6:00 pm



DINNER STATIONS OPEN

6:30 pm

ICE CREAM & DESSERTS OPEN

7:30 pm

Featuring Scottish Highland Creamery

BUNNY HOPPING & DANCE FLOOR JUMPING

7:30 pm

Featuring You!

New this Year!

*Head over by the Bandstand to try your hand at Chesapeake
Corn Hole or rally your royal prowess and flamingle to our
Queen of Hearts Croquet!*

*Every tea party needs a selfie station! Head aboard Edna E.
Lockwood, grab a prop, and take a photo to capture the
evening's wildly curious celebrations!*

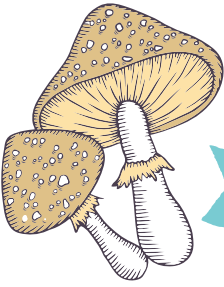

Menu

FOR ROSIE IN WONDERLAND

THE WHITE HARE'S HORS D'OEUVRES

Caramelized Onion Tart with Spinach, Mushroom and Manchego Cheese

Seared Tuna Wonton with House Pickled Asian Slaw and Plum Sauce

*Bacon Wrapped Scallop with Pineapple Relish
and Watermelon BBQ Sauce*

Crab Dip on Crostini

Assorted Tea Sandwiches



MAD HATTER'S MAIN COURSE

Flat Iron Steak with Red Wine Demi

Maryland Styled Crab Cakes with Tomato Lemon Remoulade

Caprese Salad with Arugula tossed in Balsamic Dressing

Green Bean Succotash

Herb Crusted Parisian Potatoes

Bread Basket & Butter



ROSIE'S ROYAL DESSERTS

Cheesecake with Blueberry

Raspberry Queen Of Hearts Cookie

Brownie

Scottish Highland Creamery Ice Cream

Table Sponsors

PREMIER CABANA SPONSORS

Nancy & CG Appleby
Ellen & Richard Bodorff
Beverly & Richard Tilghman
Katie Clark-Glasgow & Glenn Glasgow
Paige & Kevin Connelly and Camille & Jim Massie
Andrea Dynes & June DeHart
Diane Terpeluk & Craig Fuller
Pam & Jim Harris
Elizabeth C. Moose
Ned Hennighausen
Debrajean & Kent Overholt
Alžbetka & Joseph Robillard
Truist Bank

CABANA SPONSORS

Kim & Steve Eckert
Sharon & Duane Ekedahl
Reneé & Jim Kizziar
Amy & Karl Williams



TABLE CAPTAINS

Jennifer Allen & Daniel Conway
Leigh Ann & Jon Deeter
Myra & Steve Gons
Jane & Frank Hopkinson and Muriel & Enos Throop
Heather Muir Johnson
Peg Keller
Nicki & Kent Schwab
Alexa & Tom Seip

We are grateful...

WE ARE VERY GRATEFUL TO THE FOLLOWING
FOR THEIR UNDERWRITING SUPPORT!



ALICE'S COCKTAIL POTIONS

Barbara & Doug Cooper
Leigh Ann & Jon Deeter
Mary & Doug Donatelli
Allyson & Mort Taubman
Janis & Mark Maloney

CHESHIRE CAT'S CRAFT BEER

Deborah & Tom Lawrence

THE QUEEN'S RED WINE COMMITTEE

Pam & Jim Harris

THE QUEEN'S WHITE WINE COMMITTEE

Beverly & Richard Tilghman

WOMEN'S & MEN'S LOOPI-DI-LOO'S (AKA THE TOILETS)

Myra & Steve Gons

POWER TO THE PARTY PETALS

Maribeth & Tom Lane

CATERPILLAR CRAWL MUSIC

Beverly & Richard Tilghman
Diane & Jeff Staley



CHESHIRE CHECKERS DANCE FLOOR

Andrea Dynes, June DeHart, and Rita & Bob Reaves

FROZEN TREATS FOR THE FÊTE

Alžbetka & Joe Robillard

THE QUEEN'S CROQUET

Ellen & Richard Bodorff



Donors

WHO MADE THIS POSSIBLE

Ellen & Richard Bodorff
Anne & Bryan Carney
Paige & Kevin Connelly
Barbara Bush & Doug Cooper
Kim & Steve Eckert
Paula & Chris Fenger
Frank Garahan
Myra & Steve Gons
Pam & Jim Harris
Ruth Heltne
Laurie & Rick Johnson
Hughlett Kirby
Renee & Jim Kizziar
Deborah & Tom Lawrence
Beverly Martin
Thayer & Brian McGregor
Anne & Frank Mickey
Kathleen Kryza & Jack Naglieri
Debrajean & Kent Overholt
Mary Lou & Joe Peters
Alžbetka & Joe Robillard
Nicki & Kent Schwab
Alexa & Tom Seip
Mark Solomons
Judy & Henry Stansbury
Beverly & Richard Tilghman
Holly & Gary Townsend
Peter Stifel
Kiara & Jeff Vogel
Amy & Karl Williams

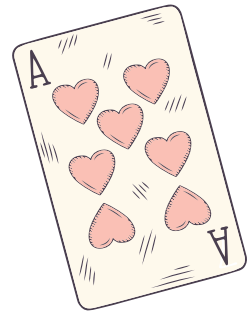
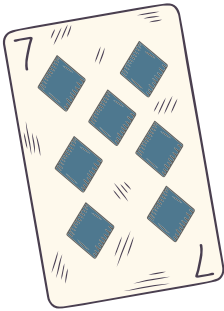
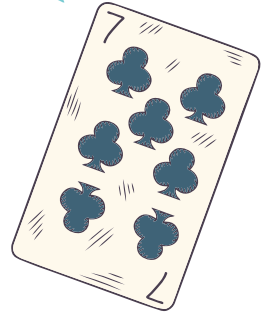



Thanks to you...

Your contributions are an investment in the future of CBMM and the communities we serve. With your support, we can continue our critical work of:

- Expanding upon our storytelling skills with two new exhibitions annually.
- Passing on the tradition and skills of a working shipyard to the next generation.
- Offering additional educational programming with increased accessibility.
- Funding our endowment to ensure the sustainability of all CBMM's initiatives... and more!

Be sure to visit our newest Rising Tide student-built vessel, *Pickle*, by the Registration table. This St. Michaels scow will be on display and staffed by one of our volunteer instructors, Mr. Don. Visit the scow and Mr. Don to learn more about our Rising Tide program, youth projects, and community initiatives.

QR Codes, donation forms, and text-to-give information is available for any guests who wish to make a direct donation.

Save the Date!

WINTER ON THE CHESAPEAKE
WELCOME CENTER GRAND OPENING

Saturday, December 2, 2023

CHESAPEAKE BAY MARITIME MUSEUM, ST. MICHAELS, MD



FOR MORE INFORMATION AND UPDATES, PLEASE VISIT
[CBMM.ORG/WELCOME-CENTER-CONSTRUCTION](https://www.cbmm.org/welcome-center-construction)

*Support the legacy of the Chesapeake Bay with a 100%
tax-deductible gift to the Chesapeake Bay Maritime Museum.*

MAKE YOUR SECURE DONATION ONLINE
BY SCANNING THE QR CODE BELOW.



*The Chesapeake Bay Maritime Museum explores and preserves
the history, environment, and culture of the entire Chesapeake
Bay region, and makes this resource accessible to all.*